

# LIFE ON CAMPUS



UNIVERSITY of  
**LOUISIANA**  
L A F A Y E T T E®

**University Housing and  
Residential Life**



# IMPORTANT INFORMATION

- The Spring Only 2026 application opens on December 1, 2025.
- Due to current occupancy, certain room styles are unavailable. We will try to assign you based on your room preferences.
- The application for Fall 2026 – Spring 2027 opens early in the spring semester.
- First-year students will live in one of our residence halls





# SUITE STYLE RESIDENCE HALL

## Baker, Bonin, Coronna, and Huger Halls

- All come furnished with a Twin XL bed frame and mattress, a desk with a chair, an armoire, and a dresser per student.
- All utilities are included: electricity, water, laundry, and internet.
- Double and select single rooms available:
  - Double suites: two people per bedroom with 2 shared in-suite bathrooms (2 students share each bathroom)
  - Single suites: one person per bedroom with a shared in-suite bathroom (2 students share the bathroom)
- All common areas come with 1 microwave and 1 mini-fridge for the suite to share, a vanity area, and a counter for storage.
- Laundry facilities are on the first floor.





# JUNIOR SUITE STYLE RESIDENCE HALL

## *Agnes Edwards Hall*

- All come furnished with a Twin XL bed frame and mattress, a desk with a chair, an armoire, and a dresser per student.
- All utilities are included: electricity, water, laundry, and internet.
- Double and select single rooms available:
  - Double suites: two people per bedroom with 1 shared jack and jill bathroom between the bedrooms (4 students share the bathroom)
  - Single suites: one person per bedroom with 1 shared jack and jill bathroom between the bedrooms (2 students share the bathroom)
- Laundry facilities are in the basement.





# TRADITIONAL STYLE RESIDENCE HALL

## *Harris Hall*

- All come furnished with a Twin XL bed frame and mattress, a desk with a chair, an armoire, and a dresser per student.
- All utilities are included: electricity, water, laundry, and internet.
- Double and select single rooms available:
  - Double suites: two people per bedroom with a shared community bathroom (~20 students share the bathroom per wing)
  - Single suites: one person per bedroom with a shared community bathroom (~20 students share the bathroom per wing)
- Laundry facilities are on the first floor.





# LEGACY PARK APARTMENTS

*24+ credit hours and lived on campus for at least one year*

- Bedrooms come furnished with a Twin XL bed frame and mattress, a desk with a chair, and a dresser per student.
- The common area comes furnished with a couch, chair, TV stand, barstools, and a table with chairs
- The kitchen comes furnished with a refrigerator, stove/oven, and microwave
- In-unit laundry.
- All utilities are included: electricity, water, laundry, and internet.
- 1-, 2-, and 3-bedroom apartments available:
  - 1-bedroom private: 1 student assigned to the 1-bedroom, 1-bathroom private apartment
  - 1-bedroom shared: 2 students share the 1-bedroom, 1-bathroom apartment
  - 2-bedroom: 2 students assigned to a 2-bedroom, 2-bathroom apartment
  - 3-bedroom: 3 students assigned to a 3-bedroom, 3-bathroom apartment





# THE HERITAGE APARTMENTS

*60+ credit hours and 20 years old*

- Bedrooms come furnished with a Full bed frame and mattress, a desk with a chair, a closet, and a dresser per student.
- The common area comes furnished with a couch, chair, coffee table, TV stand, and barstools.
- The kitchen comes furnished with a refrigerator, stove/oven, dishwasher, and microwave
- In-unit laundry.
- All utilities are included: electricity, water, laundry, and internet.
- 2-, 3-, 4-bedroom apartments available:
  - 2-bedroom: 2 students assigned to a 2-bedroom, 2-bathroom apartment
  - 3-bedroom: 3 students assigned to a 3-bedroom, 3-bathroom apartment
  - 4-bedroom: 4 students assigned to a 4-bedroom, 4-bathroom apartment





# RES HALL/APARTMENT MEAL PLANS

MEAL PLANS CAN BE CHANGED THROUGH THE FIRST WEEK OF CLASSES.



## CAJUN FREEDOM

Unlimited Meal Swipes  
+  
\$150 DB for the semester



## CAJUN SELECT

14 Meal Swipes per week  
+  
\$300 DB for the semester



## CAJUN CLASSIC\*

5 Meal Swipes per week  
+  
\$350 DB for the semester

*\*AVAILABLE FOR APARTMENT RESIDENTS ONLY*

MEAL PLANS ARE REQUIRED FOR ALL RESIDENCE HALL AND LEGACY PARK RESIDENTS.



# MEAL SWIPES

RESETS EACH WEEK AND RUNS SUNDAY THROUGH SATURDAY



## STUDENT UNION

Cypress Lake Dining Room



## JAZZMAN'S CAFE

Grab and Go (*entrée, side, drink*)



## CAFE FLEUR DE LIS

Lagniappe Café  
Quesera!  
Ramen  
Spuds



## RAGIN' CAJUN FOOD COURT

BBQ Nation  
Grab and Go (*entrée, side, drink*)  
Lagniappe Café

# DECLINING BALANCE (DB)

UNUSED DB WILL ROLL OVER EACH SEMESTER



## STUDENT UNION

Chick-fil-A  
Cypress Lake Dining Room  
McAlister's Deli  
Smoothie King  
Starbucks



## CAFE FLEUR DE LIS

Lagniappe Café  
Quesera!  
Ramen  
Spuds



## RAGIN' CAJUN FOOD COURT

Buddy V's Cake Slice  
BBQ Nation  
Hissho Sushi  
MrBeast Burger  
Pizza Hut  
Viva La Waffle  
Wow Bao  
Pardon My Cheesesteak



## OTHER

Athletic Concession Stands\*  
Jazzman's Café  
Smoothie King – Rec Center  
Agave & Zeus Food Truck

*\* Excludes basketball games*



# WORK ORDERS

The resident is responsible for submitting maintenance requests. We don't know about a problem unless it is reported to us!

- If you submit the work order, you get the updates to that ticket from our Facilities Office.
- Never rely on someone else to submit your maintenance request. Any unreported maintenance issues can lead to bigger issues that could be deemed the fault of the residents.

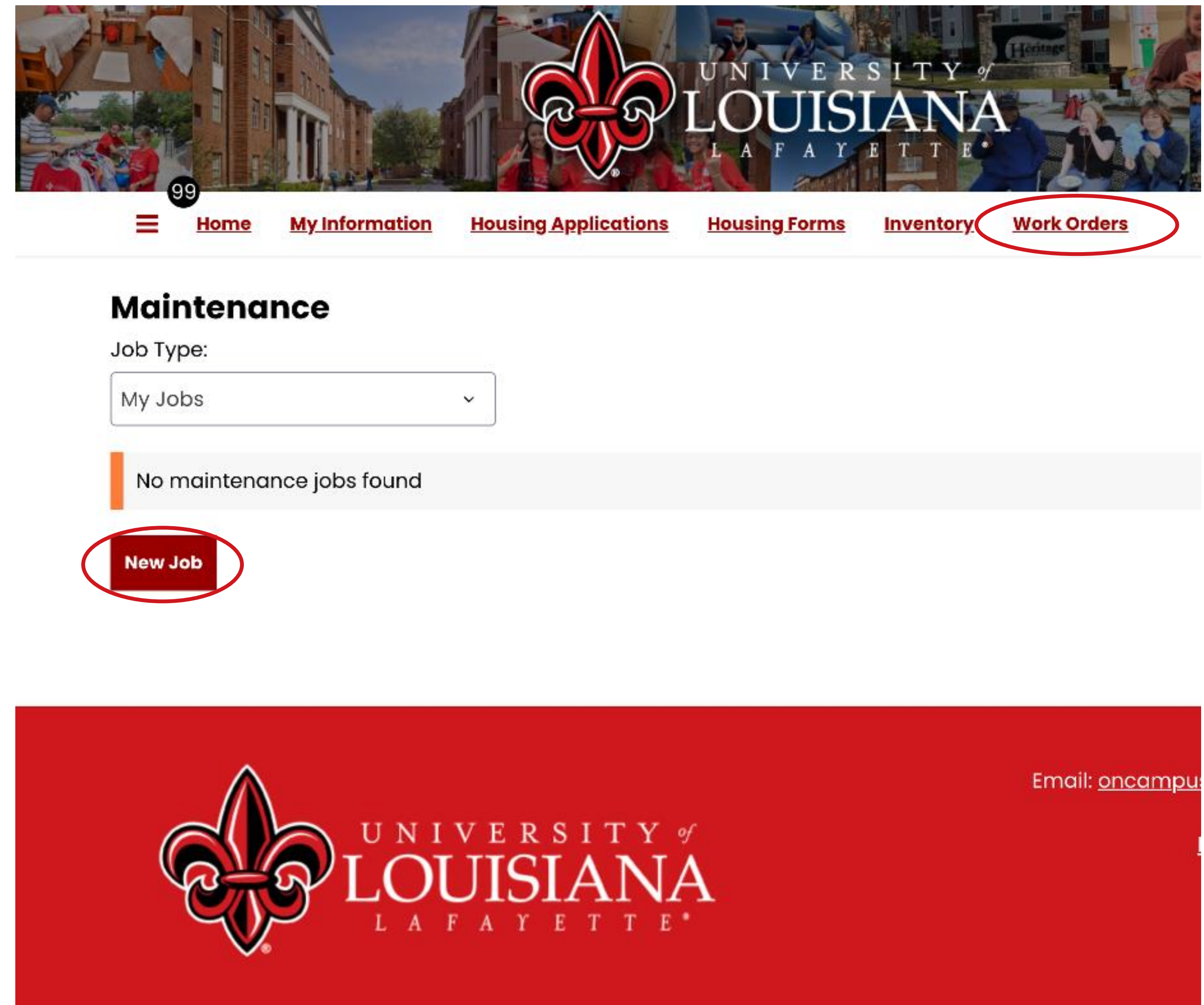

The screenshot displays the 'Work Orders' section of the University of Louisiana - Lafayette's online portal. At the top, a navigation bar includes links for Home, My Information, Housing Applications, Housing Forms, Inventory, and Work Orders (which is circled in red). Below the navigation bar, the 'Maintenance' section is visible, featuring a 'Job Type:' dropdown menu currently set to 'My Jobs'. A message states 'No maintenance jobs found'. A red button labeled 'New Job' is circled in red. The footer of the page features the University of Louisiana - Lafayette logo and the text 'Email: [oncampus](#)'.



# CAJUN CARD

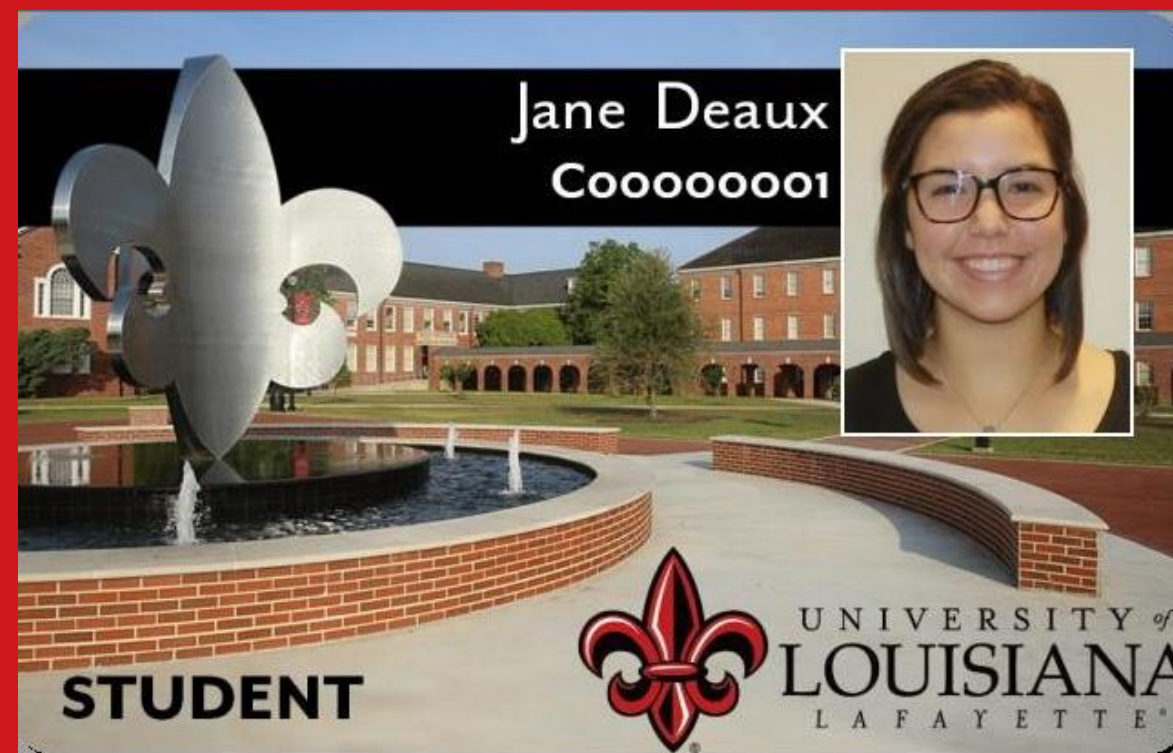

ALWAYS CARRY YOUR  
CAJUN CARD WITH YOU!

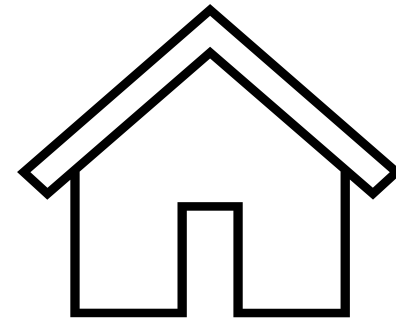

ON CAMPUS  
BUILDING ACCESS

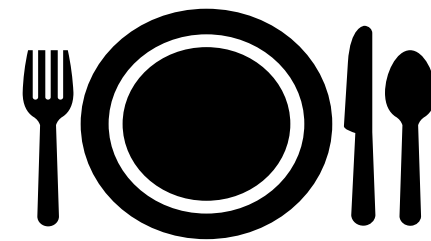

MEAL PLAN AND  
DINING OPTIONS



PRINTING

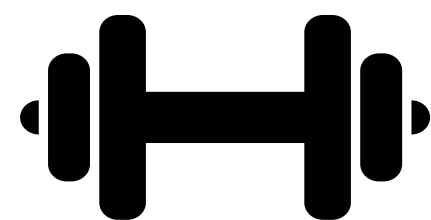

RECREATION CENTER



PARKING  
PASS



LIBRARY  
CARD

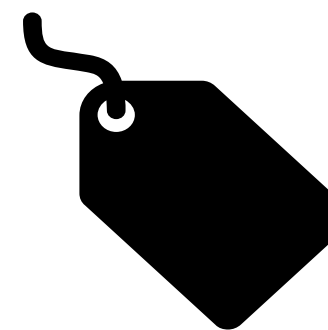

LOCAL DISCOUNTS



# KEYS

**Every resident is given a key at check-in, and they are responsible for maintaining possession of the key until check-out.**

- There is a fee for a staff member to unlock the door (each door, each time)
  - \$25 fee from 8:00 a.m. – 10:00 p.m.
  - \$50 fee from 10:00 p.m. – 8:00 a.m.
- The lost key fee is \$200.00. This covers replacing the key and all locks associated with the lost key. Please notify your Property Manager or RA immediately if you lose your key.





# RENTERS' INSURANCE

HIGHLY RECOMMEND FOR ALL RESIDENTS LIVING ON CAMPUS

- Most people only think about renters' insurance after the fact, but we highly recommend purchasing it before you move onto campus.
- Your personal property is NOT covered by the University's insurance, even if the damage is not your fault
- Renters' insurance covers pricey items like electronics, household appliances, furniture, apparel, jewelry, and school supplies including textbooks.

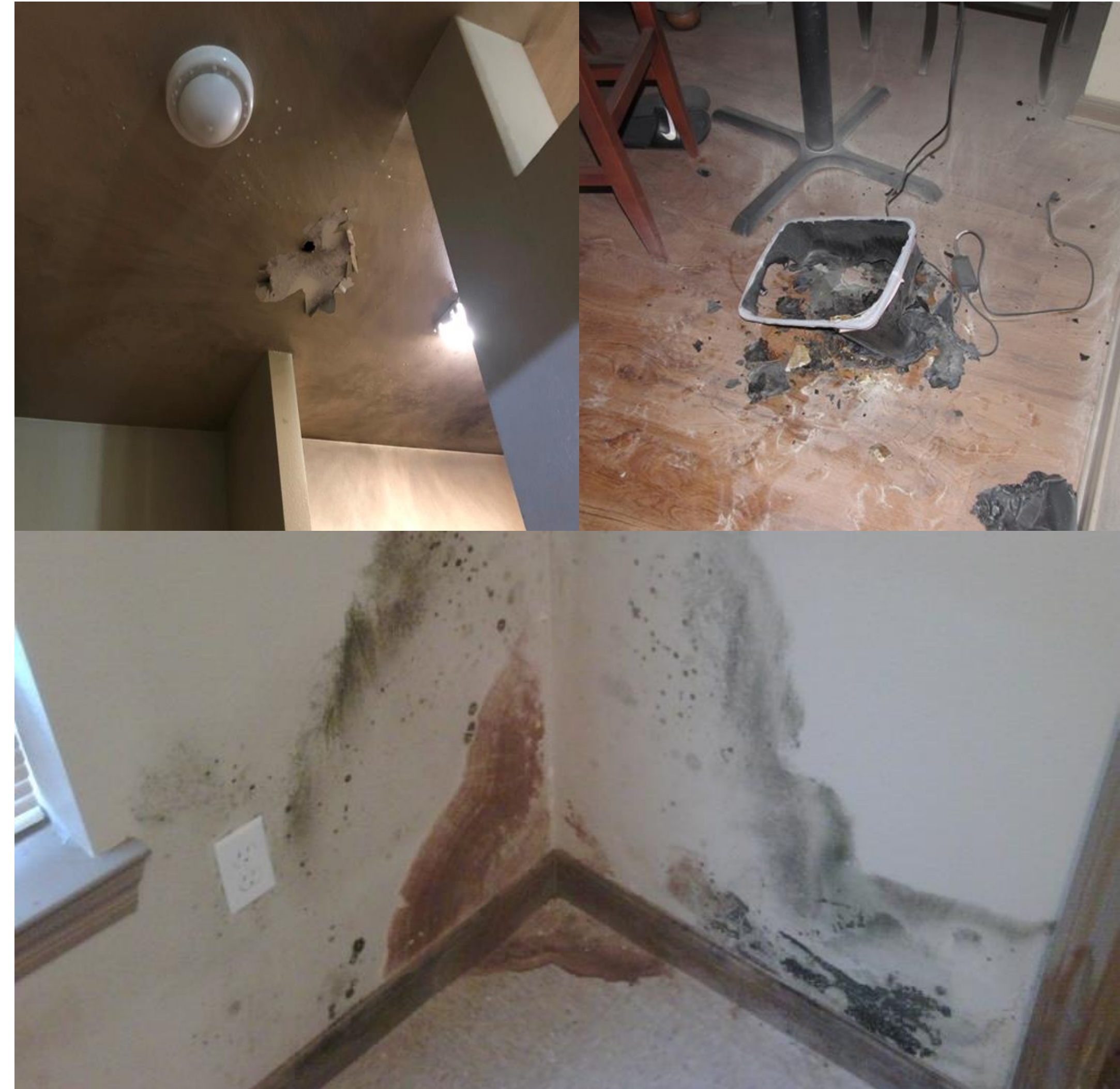



# RESIDENT ASSISTANTS (RAS)

DEDICATED STUDENT LEADERS WHO HELP CREATE A SUPPORTIVE AND INCLUSIVE LIVING ENVIRONMENT FOR ALL RESIDENTS

- Peer mentors
- Plan and coordinate programs for residents
- Help students transition to college
- Mediate roommate concerns
- Conduct safety rounds and on-call
- Provide support and resources
- Engagement with the residents
- Build a community for the students to feel like they belong





# RA DUTY PHONES

THE RA ON-DUTY IS A STUDENT STAFF MEMBER AVAILABLE TO RESPOND VIA PHONE OR TEXT 24 HOURS A DAY. THERE IS ALWAYS AN RA ON DUTY WHEN THE UNIVERSITY IS OPEN, AND CLASSES ARE IN SESSION.

- Agnes Edwards Hall: 337.281.3375
- Baker Hall: 337.281.3643
- Bonin Hall: 337.281.3402
- Coronna Hall: 337.281.3414
- Harris Hall: 337.258.2414
- Huger Hall: 337.281.1623
- Legacy Park Apartments: 337.281.3338
- The Heritage Apartments: 337.247.2931





# LIVING WITH A ROOMMATE

## BEFORE ARRIVING, BEGIN DISCUSSIONS ABOUT THE YEAR:

- Talk about sleeping and studying habits, guest expectations, and communication guidelines
- Talk about how you will decorate the room and the common space, and what each will bring



## WHEN YOU GET TO CAMPUS:

- Normalize the roommate relationship. You may not be best friends with your roommate, but you should still maintain an open line of communication
- Keep respect for each other and discuss when there are conflicts
- Complete the roommate agreement together
- Be honest with feelings and be willing to compromise



# YOUR ROLE AS RESIDENTS



- Check your University email
- Keep the community clean, and be a respectable roommate and neighbor
- Reach out for help
- Say something if you see something
- Get involved in your hall's community events
- Report all maintenance issues or problems
- Contact your RA if it's an emergency



# SAFETY ON CAMPUS



- Patrol by UL Police Department
  - ULPD number: 337.482.6447
- UL Shield App
- Code Blue Emergency Phones
- Emergency Notification System
- Day and night shuttles are available
- Security cameras are around campus and in the residence halls



# SPRING MOVE-IN 2026

**JANUARY 10, 2026**

**9:00 A.M. – 12:00 P.M.**





# PACKING LIST

## THINGS YOU SHOULD BRING TO CAMPUS



LINENS (TWIN XL) AND TOILETRIES



AIR FRYER, KEURIG, SLOW COOKERS, RICE COOKERS ALLOWED WITH AUTO SHUT OFF AND CLEANED/STORED PROPERLY



DECORATIONS TO PERSONALIZE



SHOWER CURTAIN AND TRASH CANS



FIRST AID KIT



CLEANING SUPPLIES,  
BROOM/DUSTPAN, VACUUM



TOILET PAPER AND PAPER TOWELS



STICKY TACK OR COMMAND STRIPS



LOCK FOR ARMOIRE



TOWELS AND WASH CLOTHS



PLATES, CUPS, UTENSILS, & REUSABLE  
WATER BOTTLE



PRINTER WITH CONNECTION CORD  
*WIFI PRINTING IS NOT AVAILABLE*



MINI-FRIDGE (UP TO 4.5 CUBIC FEET)



LAUNDRY BASKET AND HE DETERGENT



ETHERNET CABLE  
*NOT AVAILABLE IN AGNES EDWARDS HALL*



MICROWAVE (UP TO 700 WATTS)



RAIN GEAR (RAIN BOOTS, RAINCOAT,  
UMBRELLA)



COLLAPSIBLE CART



# LEAVE AT HOME

## THINGS YOU SHOULDN'T BRING TO CAMPUS



PETS OF ANY KIND, INCLUDING FISHBOWLS  
UNLESS APPROVED ESA OR SERVICE ANIMAL



CANDLES OR INCENSE



WI-FI ROUTER (\$200 FINE!)



WAX OR CANDLE WARMERS



WIRELESS PRINTER



SPACE HEATERS AND ELECTRIC HEATING BLANKETS



PULL-UP BARS



EXPOSED HEATING ELEMENTS LIKE TOASTERS.  
TOASTER OVENS, CONVECTION OVENS



HOVERBOARDS



VAPE, TOBACCO, ILLEGAL DRUGS, ALCOHOL, WEAPONS  
*CAMPUS-WIDE POLICY*



# Live Where Ragin' Cajuns® Live



**University Housing and  
Residential Life**

**[louisiana.edu/housing](https://louisiana.edu/housing)  
337.482.6471**

## FOLLOW US



@ul.lafayette.housing  
@ul\_reslife



/ULLafayetteUniversityHousing



oncampusliving@louisiana.edu  
reslife@louisiana.edu